

FRONT ELEVATION  
SCALE 1/8" = 1'0" (1:100)

SECTION A-A  
SCALE 1/8" = 1'0" (1:100)

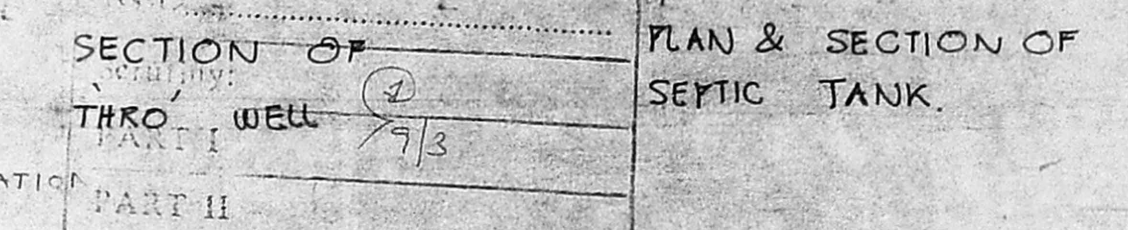

PLAN & SECTION OF SEPTIC TANK

Planning Permit No. C/PP/42/92  
**APPROVED**  
 SUBJECT TO THE CONDITIONS IN THIS OFFICE LETTER.  
 No. 2788/92 Date: 5-5-92  
 FOR MEMBER SECRETARY  
 MADRAS METROPOLITAN  
 DEVELOPMENT AUTHORITY  
 MADRAS - 600 008.

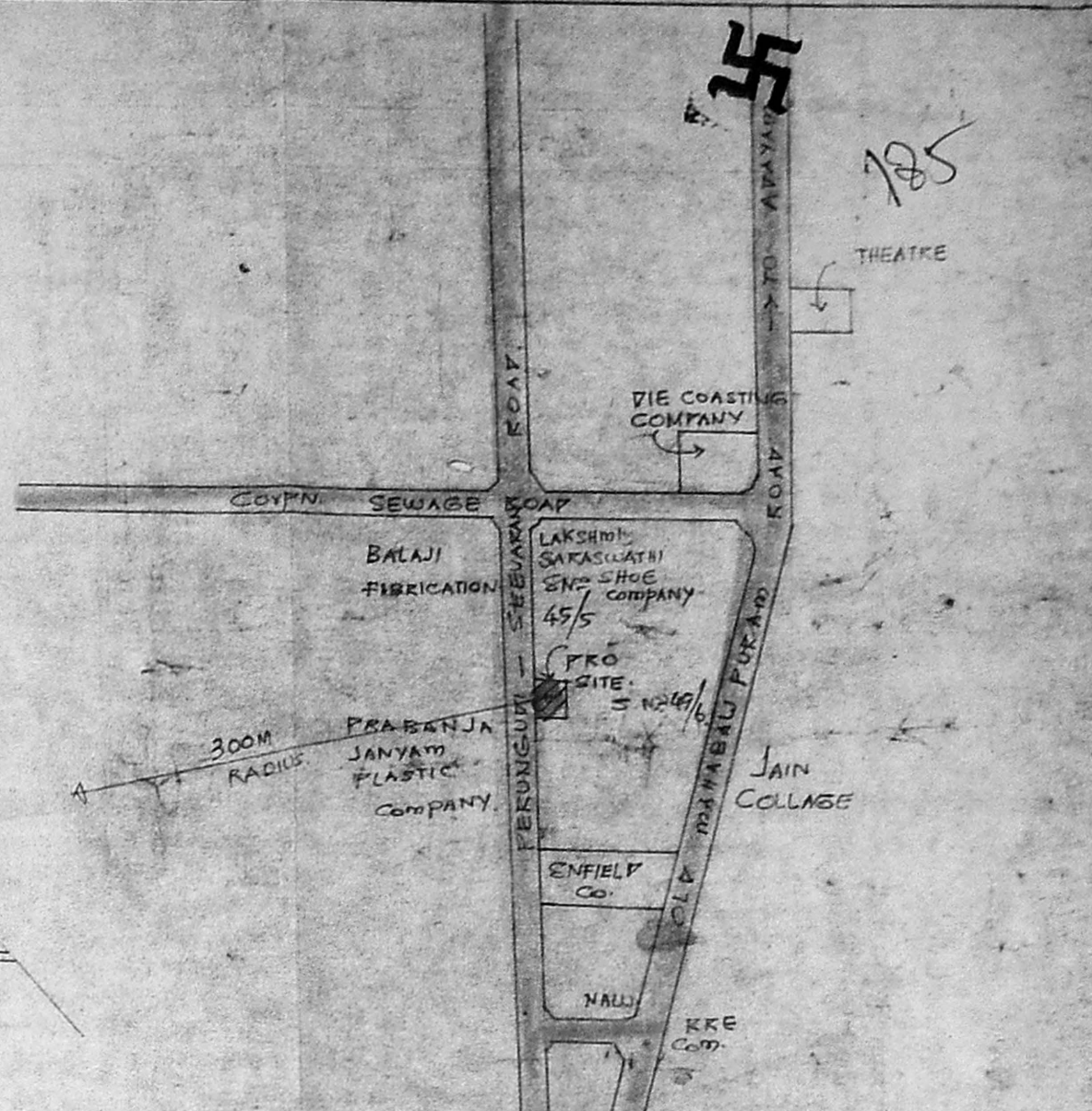

TOPO PLAN. 300M RADIUS - NOT TO SCALE

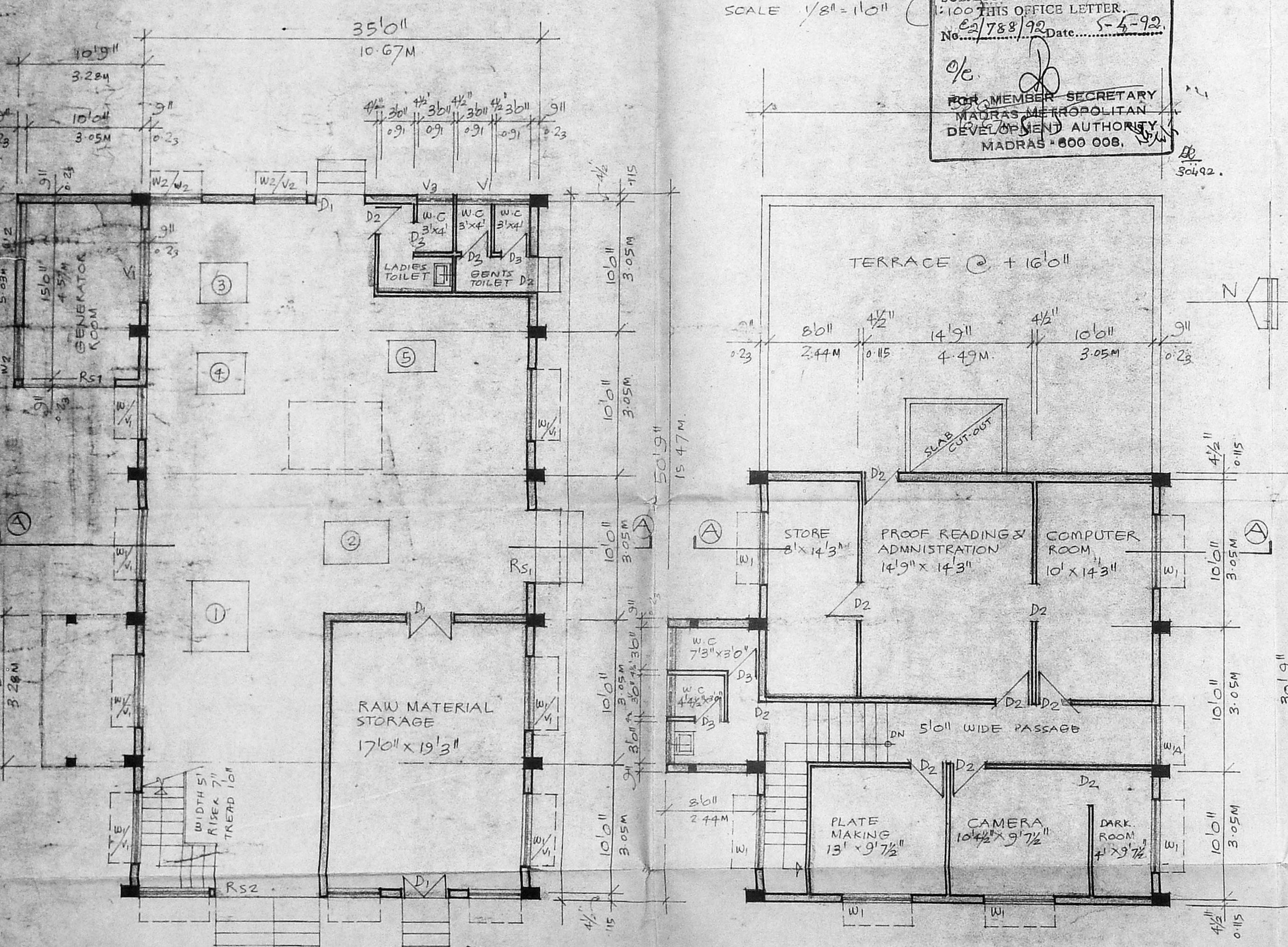

GROUND FLOOR PLAN  
SCALE 1/8" = 1'0" (1:100)

FIRST FLOOR PLAN  
SCALE 1/8" = 1'0" (1:100)

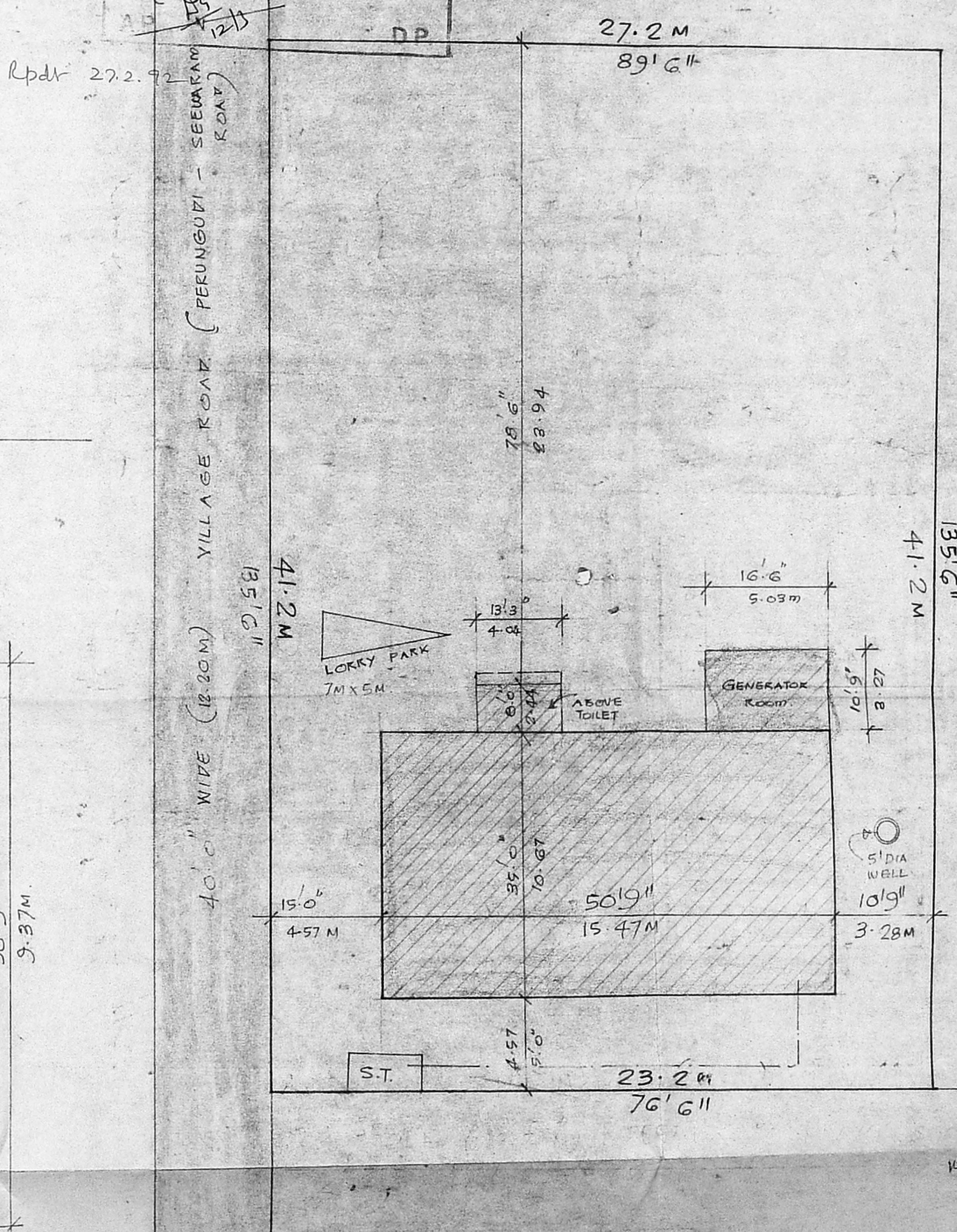

SITE PLAN  
SCALE 1" = 16'0" (1:200)

LIST OF MACHINERIES

1. DOMINANT 715 OFFSET PRINTING MACH. :	7 HP
2. PO-25 OFFSET PRINTING MACH. :	7 HP
3. CUTTING MACH. :	2 HP
4. FOLDING MACH. :	1 HP
5. PINNING MACH. :	1 HP
<b>TOTAL</b>	<b>18 HP</b>

NATURE OF TRADE: PRINTING.  
 COMPUTER COMPOSING  
 FILMING, PLATE MAKING, OFFSET PRINTING & BINDING.  
 TOTAL NO. OF WORKERS: 30.  
 MALE: 25  
 FEMALE: 5.

**BUILT UP AREA**

GROUND FLOOR AREA :	1776.25 SFT 165.77 M <sup>2</sup>
GENERATOR SHED :	177 SFT 16.5 M <sup>2</sup>
FIRST FLOOR AREA :	1076 SFT 100.09 M <sup>2</sup>
TOILET BLOCK :	104 SFT 9.6 M <sup>2</sup>
<b>TOTAL AREA</b>	<b>3133 SFT 291.55 M<sup>2</sup></b>
<b>PLOT AREA</b>	<b>12216.75 SFT 1136.16 M<sup>2</sup></b>

**SCHEDULE OF JOINERY**

RS, 6'0" x 8'0" M.S. ROLLING SHUTTER	1.83 x 2.44 M
D1, 4'0" x 8'0" T.W. FLUSH DOOR	1.22 x 2.44 M
D2, 3'0" x 7'0" T.W. FLUSH DOOR	0.91 x 2.13 M
D3, 2'6" x 7'0" T.W. PANELLED DOOR	0.76 x 2.13 M
W1, 6'0" x 5'0" M.S. GLAZED WINDOW	1.83 x 1.52 M
W2, 4'6" x 5'0" M.S. GLAZED WINDOW	1.37 x 1.52 M
V1, 6'0" x 2'0" M.S. GLAZED VENTI.	1.83 x 0.61 M
V2, 4'6" x 2'0" M.S. GLAZED VENTI.	1.37 x 0.61 M
V3, 3'0" x 2'0" M.S. GLAZED VENTI.	0.91 x 0.61 M

PROPOSED FACTORY WITH 18 HP  
 M/S. SEVAK PUBLICATIONS  
 AT S.N. 45/4A2 OF V.N. 114  
 SIVARAM VILLAGE,  
 SAIDAPET TALUK, PERUNGUDI  
 TOWN PANCHAYAT.

SEVAK PUBLICATIONS  
 Ravi Rajguru  
 R. Mohan Rao, D.S.I.  
 LICENSED SURVEYOR  
 Corporation of Madras  
 REG No. 14  
 AMBATTUR TOWN SHIP  
 ALANDUR MUNICIPALITY  
 Consulting Engineer  
 Office: 15, Madley Road  
 SIVANAGAR, MADRAS-600 008  
 LICENSED SURVEYOR